Corvette America

2005-2013 INTERIORS

2005-2011 Seat Covers *Made in the USA*

C6 Sport & Standard Seat Covers are avilable in Two-Tone Leather, OE Style Leather & 100% Leather. Handcrafted from the Finest Automotive Leathers. Made in the USA. **Note:** These Seat Covers are only available without the logo. Sport Seat Covers are made to accommodate in-bucket airbags. The Standard seat covers fit 2005-11 Corvettes without Side Air Bags.

100% Leather Seat Covers

Features original look and fit, but is covered in 100% luxurious leather.

4861_	05-11	100% Leather Sport Seat Covers	$1599.99
4858_	05-11	100% Leather Standard Seat Covers	$1599.99
486796	05-11	Ebony / Cashmere - Two Tone - Sport	$1599.99
486797	05-11	Ebony / Red - Two Tone - Sport	$1599.99
486799	06-11	Ebony / Titanium Gray - Two Tone - Sport	$1599.99
486496	05-11	Ebony / Cashmere - Two Tone - Standard	$1599.99
486497	05-11	Ebony / Red - Two Tone - Standard	$1599.99
486499	06-11	Ebony / Titanium Gray - Two Tone - Standard	$1599.99

Original Leather/Vinyl Seat Covers

Correct in every detail, but cost much less than the OEM seat covers.

4860_	05-11	Leather Sport Seat Covers	$1399.99
4857_	05-11	Leather Standard Seat Covers	$1399.99

2005-2013 Color Codes

05-13	05-13	05-13	05	06-13	09-13
Ebony	Cashmere	Red	Steel Gray	Light Titanium	Dk Titanium
Code 95	**Code 96**	**Code 97**	**Code 98**	**Code 99**	**Code 92**

Interior items, where multiple colors are available, consist of 4 digits followed by a blank space. Select the items needed & add the 2-digit color code in the blank space after each part number.

MADE BY Corvette America

Seat Foam *Manufactured by Corvette America*

We manufacture Seat Foam for C6 Corvettes. Our seat foam includes the Velcro and Wires. The Inner Seat Back wire is coated just like the originals. The Outer Seat Backs have the necessary openings for the seat mounted air bags.

40124	05-11	Seat Foam - Sport Back Inner	$84.99
40125	05-11	Seat Foam - Sport Back Outer LH	$79.99
40126	05-11	Seat Foam - Sport Back Outer RH	$79.99
40127	05-11	Seat Foam - Sport - 6 pc set	$399.99
40123	05-11	Seat Foam - Sport & Standard Bottom	$84.99
40128	05-11	Seat Foam - Standard Back	$165.99
40129	05-11	Seat Foam - Standard - 4 pc set	$399.99

Neoprene Seat Covers

Add style, protection and comfort with fitted Neoprene Seat Covers! These neoprene covers provide a cooler seat in summer, a warmer seat in the winter and additional comfort from an extra layer of dense padding. They slip directly over your stock seats (standard or sport) in minutes. These covers will also work with the Side Airbags!

43667	05-11	Neoprene Seat Covers - Black / Black	$259.99
43668	05-11	Neoprene Seat Covers - Black / Gray	$259.99
43669	05-11	Neoprene Seat Covers - Black / Red	$259.99

Leather Armrests *Manufactured by Corvette America*

Our Genuine Leather Armrests attach easily to your door panel with double sided tape. These armrests provide added comfort as well as door panel protection and are only available from Corvette America. **Will Not fit:** 2012-13 3LT, 2008-13 4LT or 2009-13 Z06 3LZ

GM OFFICIAL LICENSED PRODUCT

479698	05	Steel Gray Leather Armrest Pads	$99.99
479798	05	Steel Gray Leather Armrest Pads w/ Logo	$129.99
479696	05-13	Cashmere Leather Armrest Pads	$99.99
479796	05-13	Cashmere Leather Armrest Pads w/ Logo	$129.99
479695	05-13	Ebony Leather Armrest Pads	$99.99
479795	05-13	Ebony Leather Armrest Pads w/ Logo	$129.99
479697	05-13	Red Leather Armrest Pads	$99.99
479797	05-13	Red Leather Armrest Pads w/ Logo	$129.99
479699	06-13	Titanium Gray Leather Armrest Pads	$99.99
479799	06-13	Titanium Gray Leather Armrest Pads w/ Logo	$129.99
479692	09-13	Dark Titanium Leather Armrest Pads	$99.99
479792	09-13	Dark Titanium Leather Armrest Pads w/ Logo	$129.99

Seat Hardware

50353	09-13	Power Seat Harness	$133.99
28721	05-13	Seat Adjust Handle - LH	$9.99
28722	05-13	Seat Adjust Handle - RH	$8.99
51667	05-13	Seat Adjust Kit - RH & LH Tracks & Towel Bar	$571.99
51724	05-13	Seat Adjuster Drivers Power w/ Memory AQ9	$784.99
20241	05-13	Seat Back Release Bezel - Lt Gray	$5.99
37734	05-10	Seat Belt Extender - 12 inch - Black	$34.99
30097	05-13	Seat Cover Fasteners - Sport - 20 pc set	$3.99

POST Anchor 2005 - 2007 Early

HOOK Anchor 2007 Late - 2013

2005-2013 Embroidered Mats

Keep your carpet as good as new with the finest floor mats made. Embroidered C6 or Z06 505hp logo applique is embedded in the carpet and lasts nearly forever! Front Mats feature logo on each. Cargo Mats cover entire area behind seats & have a matching logo.

Single logo: C6 Crossflag or Z06 logo only.

Dual logo: C6 Crossflag or Z06 logo & Corvette Script.

Floor Mats

*These Floor Mats feature **POST Anchors.***

46675	05	Steel Gray Floor Mats w/ C6 Logo	$129.99
46676	05	Steel Gray Floor Mats w/ C6 Logo & Script	$149.99
46707	05-07E	Cashmere Floor Mats w/ C6 Logo	$129.99
46706	05-07E	Ebony Floor Mats w/ C6 Logo	$129.99
46730	05-07E	Gray Floor Mats w/ C6 Logo	$129.99
46731	05-07E	Red Floor Mats w/ C6 Logo	$129.99
48620	06-07E	Ebony Floor Mats w/ Z06 505hp Logo	$129.99
46711	05-07E	Cashmere Floor Mats w/ C6 Logo & Script	$149.99
46710	05-07E	Ebony Floor Mats w/ C6 Logo & Script	$149.99
46736	05-07E	Gray Floor Mats w/ C6 Logo & Script	$149.99
46737	05-07E	Red Floor Mats w/ C6 Logo & Script	$149.99
50022	05-07E	Ebony w/ Z06 505hp Logo & Script	$149.99

*These Floor Mats feature **HOOK Anchors.***

50013	07L-13	Ebony Floor Mats w/ C6 Logo	$129.99
50014	07L-13	Cashmere Floor Mats w/ C6 Logo	$129.99
50015	07L-13	Gray Floor Mats w/ C6 Logo	$129.99
50016	07L-13	Red Floor Mats w/ C6 Logo	$129.99
50017	07L-13	Ebony w/ Z06 505hp Logo	$129.99
50018	07L-13	Ebony Floor Mats w/ C6 Logo & Script	$149.99
50019	07L-13	Cashmere Floor Mats w/ C6 Logo & Script	$149.99
50020	07L-13	Gray Floor Mats w/ C6 Logo & Script	$149.99
50021	07L-13	Red Floor Mats w/ C6 Logo & Script	$149.99
50023	07L-13	Ebony w/ Z06 505hp Logo & Script	$149.99
50301	13L*	Cashmere Floor Mats w/ C6 Logo -	$129.99
50302	13L*	Ebony Floor Mats w/ C6 Logo -	$129.99
50303	13L*	Cashmere Floor Mats w/ C6 Logo & Script	$149.99
50307	13L*	Ebony Floor Mats w/ C6 Logo & Script	$149.99

* In Late 2013 Vettes, the Hook measures 9.5 inches from the Door Sill. In Early 2013 Vettes, the Hook measures 8.25 inches from the Door Sill.

Floor Mat Clip

43639	05-13	Floor Mat Clip - Hook Anchor	$5.99

Enlarged to show detail.

Single Logo
Option

***#46707** 2005-07E Cashmere Floor Mats w/ C6 Logo*

Dual Logo
Option

***#46710** 2005-07E Ebony Floor Mats w/ C6 Logo & Script*

***#48620** 2005-07E Ebony Floor Mats w/ Z06 Logo*

C6 Velourtex Mats

A great upgrade from your standard floor mats. Features premium nylon yarn & the same factory anchoring as the original floor mats.

50238	05-07E	Velourtex Mats - Ebony w/C6 Logo	$104.99
50239	05-07E	Velourtex Mats - Cashmere w/ C6 Logo	$104.99
50240	05-07E	Velourtex Mats - Ebony w/ Z06 505 Logo	$104.99
50243	05-13	Velourtex Cargo Mat - Ebony w/ C6 Logo - Coupe	$144.99
50244	05-13	Velourtex Cargo Mat - Ebony w/ C6 Logo - Conv	$144.99
50241	07L-13	Velourtex Mats - Ebony w/ C6 Logo	$104.99
50242	07L-13	Velourtex Mats - Ebony w/ Z06 505 Logo	$104.99
50235	09-13	Velourtex Mats - Ebony w/ ZR1	$104.99
50236	10-13	Velourtex Mats - Ebony w/ GS - Red & Silver	$104.99
50237	10-13	Velourtex Mats - Ebony w/ GS - Red & Black	$104.99
50305	13L	Velourtex Mats - Ebony w/ C6 Logo	$104.99
50306	13L	Velourtex Mats - Ebony w/ Z06 505hp Logo	$104.99

Cargo Mats

46677	05	Steel Gray Cargo Mat w/ C6 Logo - Coupe	$159.99
46678	05	Steel Gray Cargo Mat w/ C6 Logo - Convertible	$159.99
46679	05	Steel Gray Cargo Mat w/ C6 Logo & Script - Cpe	$174.99
46680	05	Steel Gray Cargo Mat w/ C6 Logo & Script - Conv.	$174.99
46709	05-13	Cashmere Cargo Mat w/ C6 Logo - Coupe	$159.99
46708	05-13	Ebony Cargo Mat w/ C6 Logo - Coupe	$159.99
46733	05-13	Gray Cargo Mat w/ C6 Logo - Coupe	$159.99
46734	05-13	Red Cargo Mat w/ C6 Logo - Coupe	$159.99
48621	05-13	Ebony Cargo Mat w/ Z06 505hp Logo - Cpe	$159.99
50006	05-13	Cashmere Cargo Mat w/ C6 Logo - Convertible	$159.99
50005	05-13	Ebony Cargo Mat w/ C6 Logo - Convertible	$159.99
50009	05-13	Gray Cargo Mat w/ C6 Logo - Convertible	$159.99
50010	05-13	Red Cargo Mat w/ C6 Logo - Convertible	$159.99
46713	05-13	Cashmere Cargo Mat w/ C6 Logo & Coupe Script	$174.99
46712	05-13	Ebony Cargo Mat w/ C6 Logo & Coupe Script	$174.99
46739	05-13	Gray Cargo Mat w/ C6 Logo & Coupe Script	$174.99
46740	05-13	Red Cargo Mat w/ C6 Logo & Coupe Script	$174.99
50008	05-13	Cashmere Cargo Mat w/ C6 Logo & Script - Conv.	$174.99
50007	05-13	Ebony Cargo Mat w/ C6 Logo & Script - Conv.	$174.99
50011	05-13	Gray Cargo Mat w/ C6 Logo & Script - Conv.	$174.99
50012	05-13	Red Cargo Mat w/ C6 Logo & Script - Conv.	$174.99

***#50160** 2010-13 Ebony Grand Sport Floor Mats*

***#50177** 2010-13 Ebony Coupe Cargo Mat w/ Red & Black Logo*

2010-2013 Grand Sport Mats

50164	10-13	Cashmere Mats w/ Red & Silver GS Logo	$129.99
50165	10-13	Cashmere Mats w/ Red & Black GS Logo	$129.99
50166	10-13	Cashmere Mats w/ C6 & Red & Silver GS Logo	$149.99
50167	10-13	Cashmere Mats w/ C6 & Red & Black GS Logo	$149.99
50160	10-13	Ebony Mats w/ Red & Silver Logo	$129.99
50161	10-13	Ebony Mats w/ Red & Black Logo	$129.99
50162	10-13	Ebony Mats w/ C6 Logo & Red & Silver GS	$149.99
50163	10-13	Ebony Mats w/ C6 Logo & Red & Black GS	$149.99
50176	10-13	Ebony Coupe Cargo Mat w/ Red & Silver Logo	$159.99
50177	10-13	Ebony Coupe Cargo Mat w/ Red & Black Logo	$159.99
50178	10-13	Ebony Coupe Cargo Mat w/ C6 & Red & Silver GS	$174.99
50179	10-13	Ebony Coupe Cargo Mat w/ C6 & Red & Black GS	$174.99
50180	10-13	Ebony Conv. Cargo Mat w/ Red & Silver GS	$159.99
50181	10-13	Ebony Conv. Cargo Mat w/ Red & Black GS	$159.99
50182	10-13	Ebony Conv. Cargo Mat w/ C6 & Red & Silver GS	$174.99
50183	10-13	Ebony Conv. Cargo Mat w/ C6 & Red & Black GS	$174.99
50172	10-13	Gray Mats w/ Red & Silver Grand Sport Logo	$129.99
50173	10-13	Gray Mats w/ Red & Black Grand Sport Logo	$129.99
50174	10-13	Gray Mats w/ C6 Logo & Red & Silver GS Logo	$149.99
50175	10-13	Gray Mats w/ C6 Logo & Red & Black GS Logo	$149.99
0168	10-13	Red Mats w/ Red & Silver Grand Sport Logo	$129.99
50169	10-13	Red Mats w/ Red & Black Grand Sport Logo	$129.99
50170	10-13	Red Mats w/ C6 Logo & Red & Silver GS Logo	$149.99
50171	10-13	Red Mats w/ C6 Logo & Red & Black GS Logo	$149.99

Econo Mats

A lightweight, economical version of our luxury mats. No logo, black only.

47305 05-13 Basic Black Econo Floor Mats - pr $39.99
47314 05-13 Basic Black Econo Cargo Mat $64.99

Carpet Sets

474395 05-13 Ebony Cutpile - Front - Coupe..... $318.99
473695 05-13 Ebony Mass Back - Front - Convertible..... $390.99
473995 05-13 Ebony Mass Back - Rear - Convertible..... $174.99
474495 05-13 Ebony Mass Back - Front - Coupe..... $390.99
474795 05-13 Ebony Mass Back - Rear - Coupe..... $174.99
473895 05-13 Ebony w/ Pad - Rear - Convertible..... $133.99
474695 05-13 Ebony w/ Pad - Rear - Coupe..... $133.99

Taillight Panel Covers

474295 05-13 Ebony Taillight Panel - Cutpile - Coupe - 1 pc..... $102.99

Sun Visors with Lighted Mirrors

1942 05-13 Sun Visors w/ Lighted Mirrors $199.99

Cup Holders

The Travel Buddy Cup Holder is made of ABS material and installs so cleanly it looks like a factory option. Installs in seconds with a lip that slips between your carpet and console.

48570 05-13 Travel Buddy Cup Holder - Ebony $37.99
48579 05-13 Travel Buddy 2 Cup Holder - Ebony $44.99

Dual Cup Holders w/ Cellphone Pocket

47324 05-13 Dual Cup Holder w/ Cellphone Pocket..... $42.99

In-stock & ready for shipping!

In addition to our regular delivery, we offer more options for getting your packages when you need them. Call our Sales Reps for details.

Console Lids w/ Embroidered C6 Logo

Upgrade your existing console lid from vinyl to a soft, thick leather cover. Easy to install & features the embroidered C6 Logo.

48485 05-13 Console Lid w/ Embroidered C6 Logo - Cashmere .. $184.99
48486 05-13 Console Lid w/ Embroidered C6 Logo - Ebony $184.99
48487 05-13 Console Lid w/ Embroidered C6 Logo - Red $185.99
48488 05-13 Console Lid w/ Embroidered C6 Logo - Titanium..... $169.99
48489 05-13 Console Lid w/ Embroidered Z06 Logo - Ebony $185.99

Console Doors

48418 05 Console Door - Gray $251.99
48417 05-13 Console Door - Cashmere..... $294.99
48415 05-13 Console Door - Ebony..... $396.99
48416 05-13 Console Door - Red..... $247.99
40472 06-13 Console Door - Titanium Gray..... $309.99
40473 08-13 Console Door - Dark Titanium..... $550.99
1455 05-13 Console Paint..... $19.99

Console Storage Package

48720 05-13 Console Storage Package $64.99

Convertible Top

28147 05-13 Convertible Top Stafast - Beige Original $639.99
28146 05-13 Convertible Top Stafast - Black Original..... $639.99
28148 05-13 Convertible Top Twillfast - Black Original..... $699.99
28149 05-13 Convertible Top Twillfast - Lt. Oak/Black Original..... $699.99

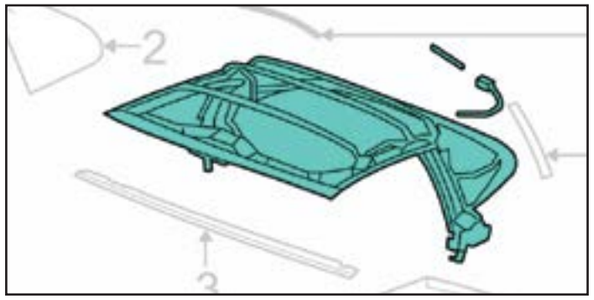

Convertible Top Frame Assembly

This Convertible Top Assembly is a genuine OEM GM part & carries a factory warranty. This top will fit 2005-09 Corvettes.

50611 05-09 Convertible Top Frame Assembly..... $7016.99

Interior Dye

Formulated and mixed by us, so it's guaranteed to be right! Use Corvette America Interior Dye and get accurate color and solid coverage on leather, vinyl, fiberglass, plastic and metal.

431996 05-13 Cashmere Dye - 12 oz. Aerosol..... $19.99
431995 05-13 Ebony Dye - 12 oz. Aerosol..... $19.99

RaggTopp Fabric Convertible Cleaners

43146 RaggTopp Fabric Top Cleaner $14.99
43145 RaggTopp Fabric Top Cleaner & Protectant Set $38.99
43147 RaggTopp Fabric Top Protectant $25.99

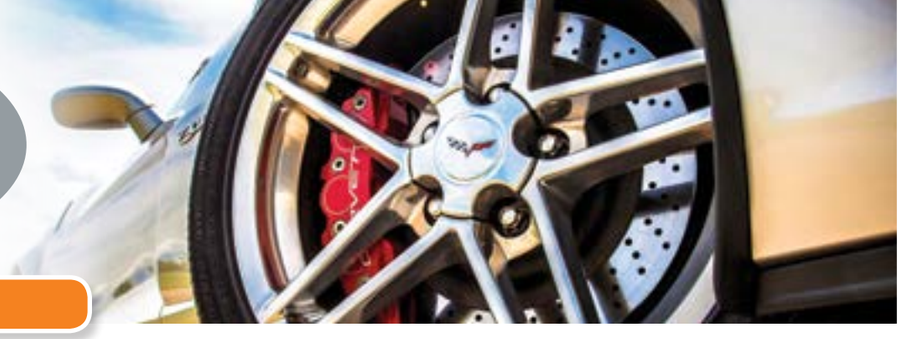

Corvette America

2005-2013 **PARTS**

Air Intake

#49183 *2005-07 Black Air Induction System*

#49185 *2008-13 Carbon Fiber Air Induction System*

Hurricane Air Induction System

The Hurricane is designed to bring cool outside air in through its custom designed intake scoops. Lifetime filter & filter recharge kit. The best forced air intake system available! Gain up to 35 hp. Made in the USA.

49183	05-07	Air Induction System - Black	$568.99
49182	05-07	Air Induction System - Carbon Fiber	$796.99
49184	08-13	Air Induction System - Black - fits 06-08 Z06	$677.99
49185	08-13	Air Induct. Sys. - Carbon Fiber - fits 06-08 Z06	$919.99

#49182 *2005-07 Carbon Fiber Air Induction System*

Air Intake Systems - K&N

Replaces the factory air intake system. Designed to improve throttle response and engine sound. Guaranteed horsepower gain!

50462	05-07	Air Intake System - K&N - Exc. Z06	$449.99
50463	06-13	Air Intake System Z06 - K&N	$499.99

Dual Air Intake

51496	05-07	Dual Air Intake - Alum. / Carbon Fiber LS2	$329.99

Air Intake Components

51162	05-07	Air Cleaner Element - 6.0L - Aftermarket Replace	$12.99
48436	05-07	Air Cleaner Element - 6.0L - Delco Professional	$22.99
50087	05-07	Air Filter Element - 6.0L - Delco	$16.99
50461	05-07	Air Filter Element - 6.0L - K&N	$55.99
50189	06-13	Air Filter Element - 6.2L & 7.0L - Delco	$99.99
51490	05-13	Air Cleaner Insulator	$4.99
51757	05-13	Air Inlet Screen	$68.99
51312	05-09	Filter - Interior Cabin Air - Carbon Integrated	$32.99
51311	06-13	Filter - Interior Cabin Air	$37.99
51740	05-13	PCV Tube - Dirty Air - U-Shaped	$3.99

Belts

#50084 *2005-13 6 Rib Drive Belt*

C6 Belts & Components

50582	09-13	AC Belt - ZR1	$31.99
51478	05-13	AC Compressor Belt - LS2 & LS3	$27.99
51353	06-10	AC Compressor Belt - LS7	$26.99
50085	05-13	Drive Belt - 4 Rib - 1061mm	$22.99
50084	05-13	Drive Belt - 6 Rib - 2025mm	$39.99
50670	05-13	Drive Belt - LS2 - 2025 mm	$48.99
50581	09-13	Drive Belt	$57.99
38241	05-08	Idler Pulley - AC Compressor Belt	$26.99
50644	05-13	Tensioner Drive Belt	$112.99

#50852

#50854

Brake Rotors

50851	05-13	Brake Rotor - Front - Exc. J55 / Z51 / Z06	$89.99
50852	05-13	Brake Rotor - Front - J55 / Z51	$108.99
50853	05-13	Brake Rotor - Rear - Exc. J55 / Z51 / Z06	$76.99
50854	05-13	Brake Rotor - Rear - J55 / Z51	$75.99
48452	05-13	Brake Rotor - GM - Front LH - Exc. Z06	$125.99
48453	05-13	Brake Rotor - GM - Front RH - Exc. Z06	$166.99
48454	05-13	Brake Rotor - GM - Rear LH - Exc. Z06	$125.99
48455	05-13	Brake Rotor - GM - Rear RH - Exc. Z06	$107.99
50855	06-13	Brake Rotor - Front - Z06 / GS	$149.99
50856	06-13	Brake Rotor - Rear - Z06 / GS	$80.99
51484	11-13	Brake Rotor Protector Kit - Front - 4 pk	$28.99

Brakes

#49595 *2005-2013 Braided Stainless Steel Brake Lines*

#50946 *2005-2013 Park Brake Shoes*

Brake Hoses & Lines

50847	05-13	Brake Hose - Front LH - Exc. Z06 / ZR1	$12.99
50848	05-13	Brake Hose - Front RH - Exc. Z06 / ZR1	$12.99
50860	06-13	Brake Hose - Front LH - Z06 / GS	$22.99
50861	06-13	Brake Hose - Front RH - Z06 / GS	$22.99
50862	06-13	Brake Hose - Rear LH - Z06 / GS	$15.99
50863	06-13	Brake Hose - Rear RH - Z06 / GS	$15.99
51389	05-13	Brake Hose - Rear LH - Exc. Z06 / ZR1	$29.99
50849	05-13	Brake Hose - Rear RH - Exc. Z06 / ZR1	$29.99
49595	05-13	Brake Lines - Braided Stainless Steel	$144.99
49598	06-13	Brake Lines - Braided Stainless Steel - Z06	$144.99
50605	05-09	Retainer RR Brake	$10.99
48171		Brake Fluid - DOT - 3 Super HD Brake Fluid - quart	$6.99
48172		Brake Fluid - DOT - 4 - quart	$10.99

Master Cylinders

50850	05-08	Master Cylinder - Base, 06 Z06	$79.99
50070	05-13	Master Cylinder - Manual	$199.99
51047	05-11	Master Cylinder Bleeder Tool	$36.99

Park Brakes

50876	05-06	Park Brake Cable - Rear - 2 req'd	$21.99
50946	05-13	Park Brake Shoes - Pro Grade - pr	$49.99
50888	05-13	Park Brake Shoes - pr	$54.99

#43297 *2005-2013 Hawk HP Plus - Front Brake Pads*

Hawk Brake Pads

43291	05-13	Hawk HP Street Brake Pads - Front Exc. Z06, GS, ZR1	$129.99
43292	05-06	Hawk HP Street Brake Pads - Rear Exc. Z06, GS, ZR1	$93.99
43297	05-13	Hawk HP Plus Brake Pads - Front - High Dust Exc. Z06, GS, ZR1	$164.99
43298	05-13	Hawk HP Plus Brake Pads - Rear - High Dust Exc. Z06, GS, ZR1	$124.99
42711	05-13	Hawk HP Ceramic Brake Pads - Front set - Exc. Z06 / GS / ZR1	$139.99
43360	05-13	Hawk HP Ceramic Brake Pads - Rear set - Exc. Z06 / GS / ZR1	$94.99
43253	06-13	Hawk Ceramic Brake Pads - Front - Z06/GS	$226.99
43252	06-13	Hawk Ceramic Brake Pads - Rear - Z06/GS	$114.99
43251	05-13	Hawk HP Plus Brake Pads - Front - Z06/GS/427	$263.99
43250	06-13	Hawk HP Plus Brake Pads - Rear	$137.99
40518	06-13	Hawk HPS Brake Pads - Front - Z06/GS	$219.99
40519	06-13	Hawk HPS Brake Pads - Rear - Z06/GS	$109.99

Brake Pads

38041	05-13	Brake Pads - Front - Exc. Z06 / GS / ZR1	$29.99

Brakes *continued*

Brake Pads - Professional Grade

50843	05-13	Brake Pads - Front - Pro Grade - Exc. Z06/GS/ZR1	$84.99
50844	05-13	Brake Pads - Rear - Pro Grade - Exc. Z06/GS/ZR1	$54.99
50859	06-13	Brake Pads - Rear - Pro Grade - Z51 / J55 - Exc. Z06 / GS / ZR1 - Semi-Metallic	$49.99
50857	06-13	Brake Pads - Front - Adv. Tech - Z06 / GS / 427	$229.99
50858	06-13	Brake Pads - Rear - Adv. Tech - Z06 / GS / 427	$209.99
50845	05-11	Brake Pad Hardware Kit - Front	$8.99
50846	05-11	Brake Pad Hardware Kit - Rear	$7.99

#43053

#43052 *#43054*

#43055 2006-2013 Z06 & Grand Sport Caliper Covers

Caliper Covers

Made of 6061-T6 Aerospace Aluminum. Available in Powdercoated Red, Black or Brushed Silver. Reduces brake dust, hides ugly calipers and reduces caliper heat & brake fade. **Easy installation. Made in the USA.**

43052	05-13	Caliper Covers - Brushed Silver w/ Script - 4 pc	$309.99
43053	05-13	Caliper Covers - Black w/ Script - 4 pc	$259.99
43054	05-13	Caliper Covers - Red w/ Script - 4 pc	$259.99
43055	06-13	Caliper Covers - Red w/ Script - 4 pc - Z06 & Grand Sport only	$259.99

NOTE: #43052, #43053 and #43054 do not fit Z06 or Grand Sport.

Brake Pad Covers

The Stainless Steel Brake Pad Covers are laser cut and highly polished to provide the finishing touch that complements your Corvette brake calipers and wheels. The kit does all 4 calipers. Easy installation!

47437	05-13	Brake Pad Covers - 4 pc set	$59.99

Paint - Caliper & Rotor - Epoxy

Apply a hard, long-lasting and protective coat of paint to your brake calipers and rotors without removing them. Kit includes cleaner, paint, stir stick, brush and instructions. Ground shipping required.

43016	Epoxy Paint Kit - Black	$39.99
43014	Epoxy Paint Kit - Red	$39.99
43017	Epoxy Paint Kit - Silver	$39.99
43015	Epoxy Paint Kit - Yellow	$39.99

Paint - Caliper, Drum & Rotor

Apply Brake Caliper, Drum and Rotor Paint to protect your brake components from the harmful effects of the elements. This durable, weather-resistant, high-heat coating helps prevent chipping, cracking & corrosion. Ground shipping required.

46486	Brake Paint - Bright Yellow	$14.99
46480	Brake Paint - Clear Gloss	$17.99
46484	Brake Paint - Gloss Black	$14.99
46481	Brake Paint - Real Red	$19.99
46487	Brake Paint - Satin Black	$14.99

Bumper

#48423 Front Bumper Cover

#48432
Front License Plate Frame

#50619
Front Bumper Retainer

Front Bumper

50634	05-13	Front Bumper Bracket - Aluminum	$79.99
48423	05-13	Front Bumper Cover	$968.99
49930	06-13	Front Bumper Cover - Z06	$1014.99
49928	05-13	Front Bumper Cover Bracket - Z06	$53.99
50616	05-13	Front Bumper Impact Bar Skid Plate - GM	$684.99
38207	05-13	Front Bumper Impact Bar Skid Plate - Aftermarket	$407.99
49931	06-13	Front Bumper Lower Valance - Z06	$366.99
50598	05-13	Front Bumper Nut	$2.99
51356	05-13	Front Bumper Fascia to Fender Nut	$3.99
50633	05-13	Front Bumper Retainer - to Aluminum Bracket Ret.	$69.99
50619	05-13	Front Bumper Retainer - Upper Facia to Fender	$7.99
48431	05-13	Front License Plate Bracket	$88.99
48432	05-13	Front License Plate Frame	$32.99
48433	05-13	Front License Plate Mounting Frame - Export	$40.99
51486	05-12	Front Spoiler Retainer	$5.99
51768	06-13	Front Wheel Well Panel - Z06 - LH	$60.99

Front Bumper Masks

Protect the front of your C6! These masks are made of Synthetic Stretch Mesh Fabric & Heavy Duty Elastic Trim. Easy to install. Made in the USA.

49067	05-13	Front Bumper Mask - Black - Exc. Z06	$139.99
49063	06-13	Front Bumper Mask - Black - Z06 & GS	$149.99

Rear Bumper

51709	05-13	Rear Bumper Facia	$887.99
48409	05-13	Rear Bumper Facia Spoiler Bolt Retaining Nut	$1.99
48404	05-13	Rear Bumper Bolt Retaining Nut - 4 required	$4.99
48402	05-13	Rear Bumper Cover Bolt - 6 required	$4.99
48405	05-13	Rear Bumper Cover Retainer - Push-In	$2.99
48407	05-13	Rear Bumper Facia Spoiler Bolt - 2 required	$1.99
48406	05-13	Rear Bumper Facia Spoiler / 3rd Brake Housing	$154.99
50583	05-13	Rear Bumper Facia Extend to Baffle	$62.99
48446	05-13	Rear License Plate Screw	$2.99
50627	09-13	Rear Bumper License Plate	$6.99

Valance Panels

50635	05-13	Valance Panel - Lower Left	$57.99
50636	05-13	Valance Panel - Lower Right	$57.99

Cooling

#41027 Front Air Dam - Aftermarket

Front Air Dam

41027	05-13	Front Air Dam - Aftermarket - 3 pc	$99.99
48424	05-13	Front Air Dam - Center - GM	$124.99
48425	05-13	Front Air Dam - LH - GM	$69.99
48426	05-13	Front Air Dam - RH - GM	$64.99
48427	05-13	Front Air Dam Bolt - LH & RH - 6 req'd	$1.29
48428	05-13	Front Air Dam Bolt - Center - 3 req'd	$4.99
48429	05-13	Front Air Dam Bolt Nut - Center - 3 req'd	$6.99
48430	05-13	Front Air Dam Screw - Center - 2 req'd	$8.99

#51997

#50878

AC, Radiators & Water Pumps

51161	05-12	AC Air Filter - Replacement	$18.99
50773	05-11	AC Air Temperature Sensor	$119.99
50096	05-13	AC Compressor Seal Kit	$8.99
50094	05	AC Compressor & Condensor Seal Kit	$10.99
50095	05-13	AC Compressor & Condensor Seal	$6.99
42019	05-13	AC Condensor	$193.99
50879	05-09	AC / Heater Air Door Actuator	$29.99
21598	05-13	Cockpit Air Filter	$13.99
50602	05-09	Cooling Fan Relay	$24.99
51493	05-07	Defroster Grille w/ Auto Climate	$34.99
51996	05-13	Direct-Fit Radiator w/ TOC	$739.99
51997	05-13	Direct-Fit Radiator - ALL	$669.99
51998	05-13	Direct-Fit Radiator w/ EOC	$739.99
51999	05-13	Direct-Fit Radiator w/ EOC & TOC	$829.99
50563	05-13	Radiator - LS2	$653.99
51472	05-13	Radiator - LS2 - Replacement	$339.99
50878	05-10	Radiator Cooling Fan Assembly	$146.99
51488	05-08	Radiator Hose - Lower / Outlet	$49.99
38130	05-08	Radiator Hose - Outlet	$31.99
51487	05-08	Radiator Hose - Upper / Inlet	$76.99
50651	09-08	Radiator Hose - LS9 ZR1	$137.99
50650	05-13	Radiator Surge Tank Inlet Hose Kit	$112.99
51489	05-13	Radiator Support - Upper	$165.99
48403	05-13	Radiator Support Baffle Bolt	$2.99
38123	05-08	Water Pump - LS2, LS7	$429.99
51707	09-10	Water Pump - LS3, LS7	$316.99
51708	05-13	Water Pump - LS9 - Delco	$734.99
51706	05-13	Water Pump Inlet w/ Seal & Thermostat	$63.99
51005	05-13	Water Pump Pulley	$76.99

Deck Lid

Rear Cargo Shade

The Rear Cargo Shade keeps you & your cargo cool. It will also help prevent the rear carpet from fading. Folds & stores easily when not in use.

20144 05-13 Rear Cargo Shade $79.99
52327 05-13 Deck Lid / Hatch Pop Assist $23.99

Deck Lid Protectors

48471 05-13 Deck Lid Protector - Softtop Clear..... $25.99
48472 05-13 Deck Lid Protector - Softtop Black..... $25.99

Door

Door Panel Components

51775 05-13 Deflector - Front Side Water - LH $50.99
43641 05-13 Door Panel / Headliner Retainer - Male - 5 pc..... $7.99
43642 05-13 Door Panel / Headliner Retainer - Female - 5 pc $8.99
K1523 05-13 Inner Door Panel Retainer & Grommet..... $9.99
51672 05-13 Pillar Trim Panel Bolt $6.99
51779 05-13 Retainer - Front Side Trim - Male $1.99
50641 06-13 Retainer - Push In - Christmas Tree - Black $1.99
51352 05-13 Transmitter Door Lock $104.99
51388 05-13 Transmitter - Remote Control - Door Lock..... $172.99

Clear Door Kickers

49724 05-13 Door Kickers - Clear $69.99

C6 Billet Door Sill Plates

Made of T-6061 aircraft billet aluminum - then triple chrome plated for a long lasting finish. Easy to install, just peel & stick. Made in the USA.

49440 05-13 Sill Plates - Billet w/ C6 Logo - pr..... $249.99
49439 05-13 Sill Plates - Billet w/ C6 Z06 505 hp - pr $249.99

#49723 2005-13 Sill Protectors

Easy Installation!
Just snap into place.

#49725 2005-13 Sill Protectors

Sill Ease Sill Protectors

49723 05-13 Sill Protectors - Sill Ease - Black - pr $79.99
49725 05-13 Sill Protectors - Sill Ease - Black w/ Corvette - pr.... $79.99
48585 05-13 Sill Protectors - Sill Ease - Clear - pr $79.99

Brushed Stainless Steel Door Guards

Protect your C6's doors from scuffs & marks. These door guards are made of high-quality brushed stainless steel. Easy installation!

49142 05-13 Door Guards - Brushed Stainless Steel - pr..... $114.99

#49563 Inner Door Sill Covers - Brushed Stainless Steel

Brushed Aluminum Sill Plates

These C6 door sill protectors are similar to the original design but add the look of brushed aluminum. Easy peel & stick installation.

47872 05-13 Sill Plate Kit - Brushed Aluminum - pr $97.99

C6 Sill Protectors

48419 05-13 Sill Protector - LH w/ C6 Logo $51.99
48420 05-13 Sill Protector - RH w/ C6 Logo..... $54.99

#49560 Outer Door Sill Covers - Polished Stainless Steel

C6 Door Sill Covers

The Outer Door Sills are made of T304 stainless steel & feature a high polished finish with ribbed inserts! Easy peel & stick installation right over the factory sills. Made in the USA.

The Inner Door Sills are designed to fit over the Corvette's original door sills. Available in brushed or polished finish. Made in the USA.

49563 05-13 Sill Covers - Inner - Brushed SS - pr $119.99
49562 05-13 Sill Covers - Inner - Polished SS - pr $119.99
49561 05-13 Sill Covers - Outer - Brushed SS - pr $189.99
49560 05-13 Sill Covers - Outer - Polished SS - pr $189.99

Corvette America

Gift Certificates

*Delivered **FREE** via First-Class Mail.*
A Great Gift for any Corvette Enthusiast!

GC025 $25 Certificate..... $25
GC050 $50 Certificate $50
GC100 $100 Certificate $100
GC200 $200 Certificate $200
GC300 $300 Certificate $300
GC400 $400 Certificate $400
GC500 $500 Certificate $500

Gift Certificates are Non-Transferable and Non-Refundable.

Emblems

#48410 2005-13 Nose Emblem

#50601 2005-13 Z06 Fender Emblem

#48670 2005-13 LS2 Emblem

#50600 2009-13 ZR1 Fender Emblem

#48412 2005-13 "Waterfall" Emblem

C6 Emblems

48410	05-13	Emblem - Nose	$123.99
48411	05-13	Emblem - Rear	$126.99
48412	05-13	Emblem - Seat Separator Panel "Waterfall" Conv	$112.99
50601	06-13	Fender Emblem - Z06	$82.99
50600	09-13	Fender Emblem - ZR1	$84.99
50628	08-13	Front Bumper Emblem Chrome - Crossflag	$63.99
48670	05-13	LS2 Billet Aluminum Emblem	$99.99

#49175 2005-13 Chrome Acrylic Rear Letters

Mirror-Finish C6 Rear Letters

Laser cut surgical stainless steel letters fit perfectly to add a crisp, clean accent to your C6. Letters are highly polished to a mirror finish. Just peel and stick. Available for both front and rear bumpers.

47961	05-13	Mirror-Finish C6 Rear Letters	$49.99

Rear Lettering Kits

49176	05-13	Acrylic Rear Letter Set - Black	$39.99
49175	05-13	Acrylic Rear Letter Set - Chrome	$39.99
49177	05-13	Acrylic Rear Letter Set - Red	$39.99
49052	05-13	Rear Lettering Kit - Black	$14.99
49051	05-13	Rear Lettering Kit - Red	$14.99
49053	05-13	Rear Lettering Kit - Silver	$14.99

In-stock & ready for shipping!

In addition to our regular delivery, we offer more options for getting your packages when you need them. Call our Sales Reps for details.

FAST *Shipping!*

Fast Service & Delivery!
Most orders are processed & shipped the same day!

Engine

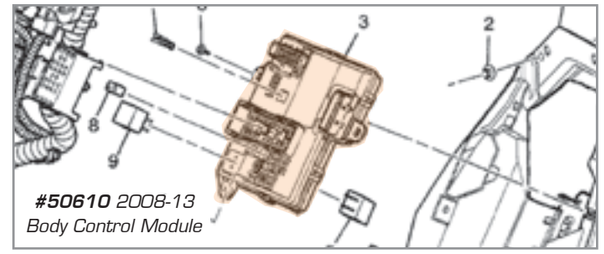

#50610 2008-13 Body Control Module

#51008 2005-2013 Oxygen Sensor - Before Converter

#50771 2005-2013 Ignition Coil - with Round Connector

#50567 2005-2013 Connector 2-Way Female Leads

#50617 2009-2013 Spark Plug

Engine Components

51469	05-08	Alternator - 150 Amp - Remanufactured	$429.99
50576	06-13	Battery Cable - Negative	$116.99
50610	08-13	Body Control Module	$284.99
50567	05-13	Connector - 2 way - Female Leads	$77.99
50623	05-13	Connector - 5 way - Male Leads	$79.99
51009	05-13	Crank Shaft Balancer	$283.99
51010	05-13	Crank Shaft Balancer Bolt	$6.99
50062	05-13	Engine Oil Cooler Hose	$192.99
51671	05-13	Engine Control Module	$427.99
51695	05-13	Engine Coolant Air Blow Pipe	$45.99
51705	05-13	Engine Coolant Air Blow Pipe Seal	$5.99
50184	09-13	Gasket w/Supercharger LS9	$52.99
51088	05-07	Mass Air Flow Sensor - Remanufactured	$194.99
51089	05-07	Mass Air Flow Sensor - New	$159.99
50561	05	Output Shaft Seal	$59.99
51008	05-13	Oxygen Sensor - Before Convertor	$86.99
50606	08-13	Oxygen Sensor - Post Convertor	$120.99
50607	06-13	Oxygen Sensor - 6.0 or 7.0 Engine - 2 req'd	$93.99
50770	05-09	Ignition Coil - Square Connector	$84.99
50771	05-13	Ignition Coil - Round Connector	$99.99
51696	06-13	Intake Manifold - LH	$53.99
51697	06-13	Intake Manifold - RH	$85.99
50185	09-13	Intake Manifold Gasket Kit - LS9	$71.99
50652	05-13	Reservoir Cap	$14.99
50155	05	Sound Absorber Retainer	$0.99
50075	07-13	Spark Plug	$7.99
50617	09-13	Spark Plug	$8.99
51736	05-13	Spark Plug - Delco 41-110	$11.99
51781	05-13	Spark Plug Wire Set - Delco #748UU	$99.99
51782	05-13	Spark Plug Wire Set - Delco #748RR	$109.99
51474	05-08	Spark Plug Wires - w/ Tubes	$99.99
50379	06-13	Starter Motor - Remanufactured	$564.99
50186	05-13	Throttle Body Seal - LS9	$34.99
50769	05-09	Vehicle Speed Sensor	$39.99

Oil System

36708	06-09	Oil Cooler Pipe Assembly Gasket	$7.99
48451	05-13	Oil Drain Plug	$5.99
50604	06-13	Oil Drain Plug Seal	$4.99
50912	05-11	Oil Filler Cap - Replacement	$5.99
38259	05-06	Oil Filter - PF46 - 6.0L	$5.99
50089	06-13	Oil Filter - PF48 - 06-07 LS2, 08-13 LS3, 06-08 LS7	$6.99
50470	05-06	Oil Filter - LS2 - Performance - K&N	$14.99
50471	06-13	Oil Filter - LS2, LS3 & LS7 - Performance - K&N	$13.99
50156	09-13	Oil Filter - LS7	$13.99
50772	05-07	Oil Temp / Fluid Level Sender	$38.99

#40365 Chrome Master Cylinder Reservoir Cap Cover

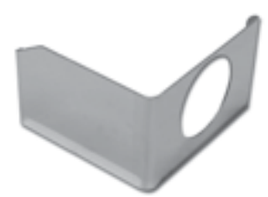

#42762 1997-2013 PS Reservoir Housing Cover - SS

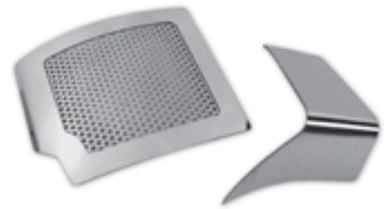

#43707 Air Capacitor Cover

Engine Accessories

43707	05-13	Air Capacitor Cover - Perforated SS	$99.99
43706	05-13	Alternator Cover - Perforated SS	$169.99
40365	05-13	Master Cylinder Reservoir Cap Cover - Chrome	$23.99
42762	05-13	Power Steering Reservoir Housing Cover - SS	$32.99

Chrome Cap Cover Sets

49578	05-13	C6 Chrome Cap Cover Set - 6 pc. - Includes: Oil Cap Cover, Brake Fluid Cap Cover, Water Tank Cap Cover, PS Cap Cover, Windshield Washer Cap Cover & Clutch Fluid Cap Cover - Manual	$89.99
49577	05-13	C6 Chrome Cap Cover Set - 5 pc. - Includes: Oil Cap Cover, Brake Fluid Cap Cover, Water Tank Cap Cover, Power Steering Cap Cover & Windshield Washer Cap Cover - Automatic	$79.99

Product photos, descriptions and diagrams at:
www.CorvetteAmerica.com

Engine Dress Up Kit - C6 LS2

You've got a lot of horses under the hood. Dress them up with one of the new Carbon Fiber Engine Covers, available for LS2 engines. Each one is accented with its corresponding Tuned Port Injection decals. **Installation is a snap and they withstand high heat, so they always look as good as the day they were installed.**

46358 05-13 Engine Dress Up Kit - C6 LS2 ..... **$499.99**

Corvette Fender Gripper

Protect your paint when you're under the hood. Made from a non-slip material. You can rest assured that your tools will not slip off the fender gripper. Washable and impervious to motor oil, so clean up is a snap!

49180 2005-2013 Fender Gripper **$26.99**

Engine Cap Cover Kits

Each cap was designed to fit the OEM cap perfectly. You have the flexibility to use them as a slip on/off design, with this design they can be left on 100% of the time and removed if needed. With the provided VHB adhesive disks, you can also attach them for a permanent bond making them one with the OEM cap. The 100% billet caps give you the flexibility to align the graphics as you like. Made in the USA.

31035 05-13 Engine Cap Cover Kit - Auto - Chrome Etch **$249.99**
31036 05-13 Engine Cap Cover Kit - 6 Spd - Black/Chrome Etch . **$299.99**

EXHAUST

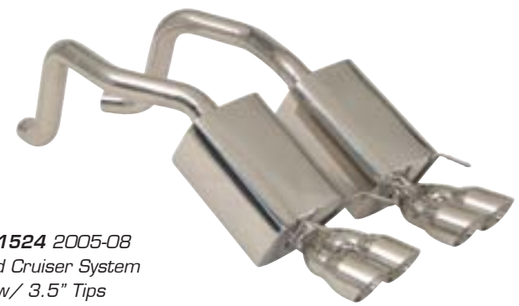

#51524 *2005-08 Quad Cruiser System w/ 3.5" Tips*

Quad Cruiser Exhaust Systems

T-304 Stainless Steel constructed 2.5" pipes reduce back pressure but still allow for quiet cruising with no drone. Refined, powerful sound with a more aggressive tone under heavy acceleration. Comes complete with stainless steel clamps and everything you need for a fast, easy installation. For even more performance, the 2005-2008 system can be paired up with the 05-08 Crossover Pipe (below).

- **Manufacturer's Million Mile Lifetime Warranty**
- **Slightly louder than stock**
- **Polished T-304 Stainless Steel Construction**
- **3.5" Twin Wall Round Angle Cut Polished Tips**

51524 05-08 Exhaust System - Quad Cruiser - SS w/ 3.5" Tips... **$899.99**
51525 09-13 Exhaust System - Quad Cruiser - SS w/ 3.5" Tips... **$899.99**
51526 05-08 Exhaust Sys. - Quad Power Cruiser - SS 3.5" Tips.. **$899.99**
51527 09-13 Exhaust Sys. - Quad Power Cruiser - SS 3.5" Tips.. **$899.99**

#51527 *2009-13 Quad Power Cruiser System w/ 3.5" Tips*

#51528 *2005-08 Exhaust Crossover Pipe*

2005-2008 Corvette X-Style Crossover Pipe

Get even more performance from your exhaust upgrade by adding this X-Style Crossover Pipe. This precision component balances exhaust pulses, therefore aiding in the ridding of waste gas from the cylinders. This scavenging effect allows for better air/fuel flow on intake, thus providing enhanced power delivery, as well as a smoother exhaust note. Installation of this component will require the cutting of stock pipe.

51528 05-08 Exhaust Crossover Pipe **$349.99**

Exhaust Components

51733 05-13 Exhaust Hanger **$31.99**
49940 06-13 Exhaust Pipe **$545.99**
48437 05-13 Muffler - LH w/ Tips - Stock **$1031.99**
48438 05-13 Muffler - RH w/ Tips - Stock **$975.99**
50776 05-09 Oxygen Sensor - Downstream **$95.99**
50775 05-10 Oxygen Sensor - Upstream **$64.99**
51694 09-13 Oxygen Sensor - Pre-Converter **$121.99**

Exhaust Control

Our Mild 2 Wild Remote Exhaust Tuning System allows you to be in total control of your exhaust system. Fits Z06 & ZR1 & any 2008-12 Bi-Mode equipped (NPP) C6. Your exhaust can remain quiet right up to 3500 RPM, or with the touch of a button, you can have full sound & power, even at idle! Plug & play with no modification. Unit comes with two wireless remote controllers, plus Homelink programming tips. Instructions included. **5 Minute Installation!**

31038 06-13 Exhaust Control - Mild 2 Wild **$99.99**

DYNOMAX Performance Exhaust

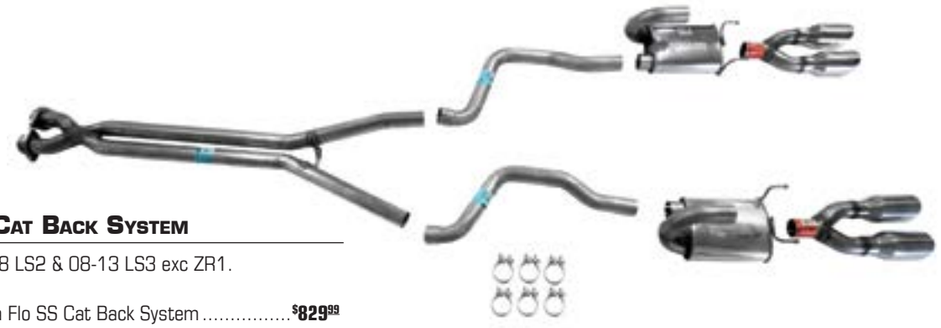

Dynomax Ultra Flo Cat Back System

2.5" pipe diameter. Fits: 05-08 LS2 & 08-13 LS3 exc ZR1.

51396 05-13 Dynomax Ultra Flo SS Cat Back System **$829.99**

#47962 *High Polished - Stainless Steel Exhaust Plate*

#47963 *C6 Billet Exhaust Plate*

#49098 *Stainless Steel C6 Emblem - 3D - Exhaust Plate*

#49099 *Stainless Steel - Black C6 Emblem Exhaust Plate*

EXHAUST PLATES

These C6 Exhaust Plates are available either in high polished stainless steel or billet aluminum. Plates use the detailed C6 emblem to dress up your C6's exhaust outlet.
Note: Fits only stock exhausts. Will not fit Dual Mode NPP Systems.

47963 05-13 Exhaust Plate - Billet Aluminum $219.99
47962 05-13 Exhaust Plate - High Polish Stainless Steel $109.99
49097 05-13 Exhaust Plate - SS w/ C6 Emblem - Exc. Z06 ..... $64.99
49098 05-13 Exhaust Plate - SS w/ 3D C6 Emblem - Exc. Z06 .... $64.99
49099 05-13 Exhaust Plate - SS Black w/ C6 Emblem - Exc. Z06. $64.99

FENDER SPEARS

High quality chrome-plated Fender Spears accentuate your C6's fender duct. The spears are made of billet aluminum, then triple chrome plated for a long lasting finish. Comes with great looking fender duct screens that are necessary for installation. Included are six fender spears, two screens and everything you need for a quick, easy installation.

47347 05-13 Fender Spears - 6 pc set $279.99

SIDE FENDER SCREENS

Stainless Steel Side Cove Screens add a great looking styling cue without permanently modifying your C6. They install with self-adhesive strips in about 30 minutes for each side.

46605 05-13 Side Fender Screens - SS - pr $72.99
48669 05-13 Side Cove Screens $59.99

CHROME SEAT BACK HOOPS

These large-diameter Chrome Seat Back Hoops add an aggressive look to your C6. Sold as a set of two with instructions.
Note: Not DOT approved roll-over safe.

49850 05-13 Convertible Seat Back Hoops - Chrome $395.99

C6 REAR LICENSE PLATE FRAME

This Billet License Plate Frame is easy to install & fills the recessed area around your C6's plate. It's also a perfect match for the Taillight Spears.

47348 05-13 C6 Rear License Plate Frame $149.99

C6 BILLET LICENSE PLATE FRAMES

These Billet, triple-chrome plated License Frames designed for the C7 are also available for your C6. Easy Installation. Made in the USA.

46851 05-13 C6 License Frame - Billet Open End $154.99
46852 05-13 C6 License Frame - Billet $149.99

LICENSE FRAMES

49823 05-13 License Frame - Chrome w/ C6 Logo & Script $33.99
49825 05-13 License Frame - Chrome w/ C6 Z06 505hp Logo.... $33.99
48447 05-13 License Plate Nut $2.99

Our inventory has more than 24,000 products for every Corvette generation.

FAST *Shipping!*

Most orders are processed & shipped the same day! Our Sales Team will help you find the right parts for your Corvette.

COLOR-MATCH REAR SPOILERS

Replace that black spoiler with one that matches the color of your C6.

48287	05	Rear Spoiler - Magnetic Red	$138.99
48288	05	Rear Spoiler - Millennium Yellow	$138.99
48289	05	Rear Spoiler - Precision Red	$138.99
47873	05-06	Rear Spoiler - Sunset Orange	$138.99
48290	05-07	Rear Spoiler - Lemans Blue	$138.99
47880	05-07	Rear Spoiler - Monterey Red	$138.99
47874	05-08	Rear Spoiler - Machine Silver	$138.99
47881	05-09	Rear Spoiler - Victory Red	$138.99
48292	05-11	Rear Spoiler - Black	$138.99
47877	05-13	Rear Spoiler - Arctic White	$138.99
47879	05-13	Rear Spoiler - Velocity Yellow	$138.99
48291	07-09	Rear Spoiler - Atomic Orange	$138.99
47876	08-11	Rear Spoiler - Jetstream Blue	$138.99
47875	08-13	Rear Spoiler - Crystal Red	$138.99
48286	09-13	Rear Spoiler - Blade Silver	$138.99
48285	09-13	Rear Spoiler - Cyber Gray	$138.99
48294	10-13	Rear Spoiler - Torch Red	$138.99
48295	11-13	Rear Spoiler - Inferno Orange	$138.99
48296	11-13	Rear Spoiler - Supersonic Blue	$138.99
48293	12-13	Rear Spoiler - Carlisle Blue	$138.99
47866	09-13	Rear Spoiler Kit - Blade Silver - w/ Door Handles	$204.99

SIDE SKIRTS

ACI's Side Skirts give you that lowered look without sacrificing ground clearance. Paint to match your Vette. Instructions & hardware included.

40677	05-13	Side Skirts	$518.99

REAR RACING SPOILERS

This Rear Racing Spoiler adds down-force to the rear of your C6 for increased high speed stability. Instructions & hardware included.

50072	05-09	Rear Spoiler - Victory Red - GM	$475.99
50078	05-13	Rear Spoiler - Velocity Yellow - GM	$445.99

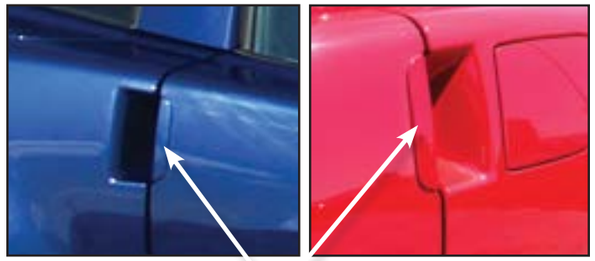

EXTERNAL DOOR HANDLE TRIM PLATES

48300	05	Door Handle Trim Plate - Magnetic Red - pr	$99.99
48301	05	Door Handle Trim Plate - Millennium Yellow - pr	$99.99
48303	05	Door Handle Trim Plate - Precision Red - pr	$99.99
47871	05-06	Door Handle Trim Plate - Sunset Orange - pr	$99.99
48304	05-07	Door Handle Trim Plate - Lemans Blue - pr	$99.99
47869	05-07	Door Handle Trim Plate - Monterey Red - pr	$99.99
47870	05-08	Door Handle Trim Plate - Machine Silver - pr	$99.99
48302	05-09	Door Handle Trim Plate - Victory Red - pr	$99.99
48307	05-11	Door Handle Trim Plate - Black - pr	$99.99
48305	05-13	Door Handle Trim Plate - Arctic White - pr	$99.99
48299	05-13	Door Handle Trim Plate - Velocity Yellow - pr	$99.99
48306	07-09	Door Handle Trim Plate - Atomic Orange - pr	$99.99
47868	08-11	Door Handle Trim Plate - Jetstream Blue - pr	$99.99
48298	08-13	Door Handle Trim Plate - Crystal Red - pr	$99.99
48297	09-13	Door Handle Trim Plate - Blade Silver - pr	$99.99
48309	10-13	Door Handle Trim Plate - Torch Red - pr	$99.99
48310	11-13	Door Handle Trim Plate - Inferno Orange - pr	$99.99
48311	11-13	Door Handle Trim Plate - Supersonic Blue - pr	$99.99
48308	12-13	Door Handle Trim Plate - Carlisle Blue - pr	$99.99

INNER SKIRTS

27889	05-13	Inner Skirt - LH	$632.99
27890	05-13	Inner Skirt - RH	$632.99

FRONT SPOILERS

40673	05-13	C6 Custom Front Spoiler	$379.99
40678	05-13	C6 Front Spoiler - Fits Z06 only	$334.99

REAR SPOILER

This aerodynamically inspired Rear Spoiler will complement the rear of any C6. Comes with instructions & mounting hardware.

40675	05-13	Rear Spoiler - C6 Custom - ACI	$465.99
51780	09-13	Rear Spoiler Nut - ZR1 - RR	$4.99

GROUND EFFECTS

ACI's Ground Effects enhance the C6 factory styling. Hardware included.

40676	05-13	C6 Ground Effects	$601.99

FENDER TRIM

50597	05-13	Fender Liner Retainer	$5.99
50614	05-13	Front Fender Liner - LH	$58.99
50621	05-13	Front Fender Liner - RH	$78.99
50613	05-13	Front Fender Liner Extension - LH	$46.99
50622	05-13	Front Fender Liner Extension - RH	$54.99
51767	09-13	Front Fender Ornament - Z06 - LH	$11.99
51759	06-13	Side Fender Trim - Z06 / 427 - Convertible - LH	$13.99

FRAME

UNDERGUARDS

Manufactured from 1/2" aluminum, Underguards mount under the C6 rocker panel area to protect the body from speed bump damage or damage from large objects in the road. They bolt to the frame rails in minutes with the supplied hardware and instructions. They also serve as permanent jacking pucks to eliminate the need for separate pucks. **A great investment that can prevent potentially costly body damage to your Vette.**

47435	05-13	Underguards	$299.99

FUEL SYSTEM

#50774 *2005-11 Accelerator Pedal Sensor*

#38076 *2005-07 Manifold Absolute Pressure Sensor*

#50766 *2005-07 Fuel Vapor Cannister*

FUEL COMPONENTS

50774	05-11	Accelerator Pedal Sensor	$124.99
50053	05-13	Fuel Feed Line	$74.99
50054	07-13	Fuel Level Sensor Kit - LH	$82.99
50949	05-10	Fuel Pump & Sending Unit Assembly	$579.99
50056	05-13	Fuel System Return Pipe	$95.99
50052	05-13	Fuel Tank Meter Sender/Connector	$4.99
50766	05-07	Fuel Vapor Cannister	$159.99
50768	05-09	Fuel Vapor Cannister Pressure Sensor	$43.99
38076	05-07	Manifold Absolute Pressure (MAP) Sensor	$62.99
50593	06-13	Manifold Gasket	$17.99
50618	06-13	Manifold Seal	$15.99

Grille

#49568 C6 Retro Style Stainless Steel Front Grille

Front Grille

The polished Billet Aluminum Front Grille changes the face of your C6. The tough, chip-resistant billet grille attaches easily with self-locking ties and requires no modifications to your existing bodywork.

49568 05-13 C6 Retro Style Stainless Steel Front Grille **$339.99**

Hood

Hi-Rise Hood

This Hi-Rise Hood delivers both fit and function with a design that enhances the looks of the C6 and gives you the necessary clearance for installing a Magnusson Super Charger!

40674 05-13 Hood Hi-Rise..... **$991.99**

Hood components

48414 05-13 Hood Insulator Retainer - 15 req'd **$11.99**
20147 05-06 Underhood Lamp Mercury Switch **$11.99**

Corvette America

Gift Certificates

*Delivered **FREE** via First-Class Mail.*

A Great Gift for any Corvette Enthusiast!

GC025	$25 Certificate	**$25**
GC050	$50 Certificate	**$50**
GC100	$100 Certificate	**$100**
GC200	$200 Certificate	**$200**
GC300	$300 Certificate	**$300**
GC400	$400 Certificate	**$400**
GC500	$500 Certificate	**$500**

Gift Certificates are Non-Transferable and Non-Refundable.

Lights

#48443 Taillight - LH

#50575 Front Turn Signal Lamp

#50570 Fog Lamp - Right Rear

#50585 Connector LP-Stop & Tail

#50620 Side Marker Light

Lights & Components

48441	05-13	Back-up Light - LH	**$159.99**
48442	05-13	Back-up Light - RH	**$170.99**
50574	05-13	Bracket - Front - Turn Signal & Cornering Lamp	**$4.99**
50585	05-13	Connector LP-Stop & Tail - 3 way - Female	**$89.99**
50586	05-13	Connector LP-T/SIF - 2 way - Female	**$72.99**
48439	05-13	Fog Lamp - Front LH	**$157.99**
48440	05-13	Fog Lamp - Front RH	**$161.99**
50575	05-13	Front Turn Signal Lamp - Export T90	**$62.99**
50637	09-13	Headlamp Assembly - Gray Left	**$1238.99**
50638	09-13	Headlamp Assembly - Gray Right	**$1238.99**
43801	05-13	Headlamp Assembly - RH - Yellow	**$1238.99**
38608	05-13	Headlight Washer Nozzle	**$215.99**
50568	05-13	Taillamp LH - Outer - Export	**$217.99**
50569	05-13	Taillamp RH - Outer - Export	**$215.99**
50572	05-13	Lamp - Rear Side Marker - Left - Export	**$63.99**
50573	05-13	Lamp - Rear Side Marker - Right - Export	**$40.99**
50571	05-13	Lamp - Left Rear - Taillight - Export	**$77.99**
50570	05-13	Lamp - Right Rear - Taillight - Export	**$79.99**
45062	05-13	Load Resistors	**$10.99**
X2468	05-12	Rear License Light	**$13.99**
50620	05-13	Side Marker Light - Front - LH	**$59.99**
43802	05-13	Side Marker Light - Front - RH	**$67.99**
48443	05-13	Taillight - LH	**$205.99**
48444	05-13	Taillight - RH	**$211.99**

LED Taillight Kit

41457 05-13 LED Taillight Kit - Red **$539.99**

LED Bulb Conversion Kit

This is the first Plug-and-Play high-power LED solution for All the Exterior lights on the C6 Corvette using Cree XP-E LED technology.

Kit includes:

(2) Cree 6-LED 3157 Amber Turn Signal / DRL Bulbs
(2) Cree Amber LED Front Marker Bulbs
(2) Cree Red LED Rear Marker Bulbs
(4) Cree 6-LED 3157 Red Taillight Bulbs
(2) Cree LED Tag Light Bulbs
(2) Cree 16-LED 3157 Reverse Light Bulbs
(6) 50w Resistors (to maintain factory turn signal flash rate)

41441 05-13 LED Bulb Conversion Kit..... **$299.99**

FAST Shipping!

Fast Service & Delivery!
Most orders are processed & shipped the same day!

Taillight Bezels

Add a classy touch to any 2005-2013 C6, Z06, ZR1 or Grand Sport with these high quality Billet Chrome Taillight Bezels. Triple-Chrome plated for a long lasting finish. Peel & Stick installation. Made in the USA.

49482 05-13 Taillight Bezels - Billet Chrome - 4 pc..... **$149.99**

Chrome-Plated Taillight Spear Louvers

Go cutting edge in billet customization with multiple chrome plated Taillight Spear Louvers. These precision-crafted billet spears beautifully accent your C6's tail and are easy to install. Just peel and stick into place using the included template. Available only as a 12-piece set — three spears on each taillamp.

47331 05-13 Taillight Louvers - 12 pc set..... **$329.99**

Static-Cling Blackout Kit

You get easy-on, easy-off convenience & outstanding affordability with a Static Cling Blackout Kit. Special dot-matrix vinyl covers your taillights and your front park/fog lights with what appears to be a solid black cover. But when your lights are on, they can easily be seen! Can be reapplied over & over. Stay put in all driving conditions. Kit includes: 2 front park/fog light covers & 4 taillight covers.

21676 05-13 Blackout Light Kit **$19.99**

Stainless Steel Taillight Louvers

49574 05-13 Taillight Louvers - Stainless Steel $204.99

Chrome Billet Taillight Louvers

49470 05-13 Taillight Louvers - Chrome Billet $349.99

Taillight Louvers

The dramatic look of louvered taillights made fast & affordable! Available in assorted colors to complement any Corvette color or order Matte Black & just paint-to-match. Installation hardware included.

47971	05	Taillight Louver Kit - Millennium Yellow	$87.99
47975	05-06	Taillight Louver Kit - Daytona Sunset Orange	$87.99
47976	05-09	Taillight Louver Kit - Victory Red	$87.99
47969	05-13	Taillight Louver Kit - Arctic White	$87.99
47968	05-13	Taillight Louver Kit - Gloss Black	$87.99
47973	05-09	Taillight Louver Kit - Lemans Blue	$87.99
47974	05-08	Taillight Louver Kit - Mach Silver	$87.99
47967	05-13	Taillight Louver Kit - Matte Black	$87.99
47972	05-13	Taillight Louver Kit - Magnetic Red	$87.99
47970	05-13	Taillight Louver Kit - Torch Red	$87.99
47989	05-13	Taillight Louver Kit - Velocity Yellow	$87.99

Side Marker Light Louvers

49414 05-13 Side Marker Light Louvers - Chrome Billet $229.99

#49570 Stainless Steel Z06 Side Marker Light Bezels

#49569 Stainless Steel Side Marker Light Bezels

Stainless Steel Side Marker Light Bezels

49569 05-13 Side Marker Light Bezels - 4 pc set - Exc. Z06 ..... $84.99
49570 05-13 Side Marker Light Bezels - 4 pc set - Z06 only $84.99

#49571 Stainless Steel Backup Light Louvers

#49572 Stainless Steel Driving Light Louvers

#49573 Stainless Steel Driving Light Louvers - Z06

Backup & Driving Light Louvers

49571 05-13 Backup Light Louvers - Stainless Steel $84.99
49572 05-13 Driving Light Louvers - SS - Exc. Z06 ..... $84.99
49573 05-13 Driving Light Louvers - SS - Z06 only $84.99

FREE Catalogs Available!

MIRRORS

Outside Mirrors

48448 05-13 Outside Mirror - LH $393.99
48449 05-13 Outside Mirror - RH $436.99

Vanity Mirror Lid

51989 05-13 Vanity Mirror Lid $50.99

Mirror Covers

Made of Synthetic Stretch Mesh Fabric.

49068 05-13 Mirror Covers $49.99

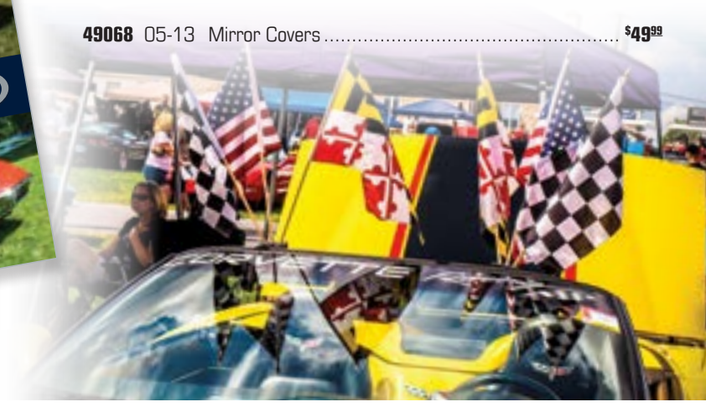

Paint

Touch-Up Paint

Heal the nicks and seal the scratches. Our Exterior Touch-Up Paint matches original colors perfectly. Brush included.
Note: TCC - Top Coat Clear. BC - Bottom Coat.

44172	05	Touch-Up Paint - Millennium Yellow 79	$24.99
44170	05	Touch-Up Paint - Magnetic Red BC 86	$24.99
44171	05	Touch-Up Paint - Magnetic Red TCC 86	$24.99
48523	05	Touch-Up Paint - Precision Red 27	$24.99
48524	05-06	Touch-Up Paint - Daytona Sunset Orange 71	$24.99
48481	05-07	Touch-Up Paint - Monterey Red 80	$24.99
44209	05-08	Touch-Up Paint - Machine Silver 67	$24.99
44208	05-09	Touch-Up Paint - Lemans Blue 19	$24.99
48525	05-09	Touch-Up Paint - Victory Red 74	$24.99
44207	05-13	Touch-Up Paint - Arctic White 10	$24.99
44000	05-13	Touch-Up Paint - Black 900 / AA / 19 / 41	$24.99
48480	05-13	Touch-Up Paint - Velocity Yellow 45	$24.99
48482	07-13	Touch-Up Paint - Atomic Orange 83	$24.99
48529	08-12	Touch-Up Paint - Jetstream Blue BC 85	$24.99
48530	08-12	Touch-Up Paint - Jetstream Blue TCC 85	$24.99
48531	08-13	Touch-Up Paint - Crystal Red BC 89	$24.99
48532	08-13	Touch-Up Paint - Crystal Red TCC 89	$24.99
48527	09-13	Touch-Up Paint - Blade Silver 17	$24.99
48528	09-13	Touch-Up Paint - Cyber Gray 57	$24.99
48526	10-13	Touch-Up Paint - Torch Red 70	$24.99
48533	11-13	Touch-Up Paint - Inferno Orange 28 - .05 oz	$13.99
48535	12	Touch-Up Paint - Carlisle Blue GLF - .05 oz	$21.99
48534	12-13	Touch-Up Paint - SuperSonic Blue GLB - .05 oz	$20.99

Radio

SATELLITE RADIO

Digital Radio Antenna

48450	05-13	Digital Radio Antenna - Coupe	$385.99

Rear Quarter Panel Hardware

Rear Quarter Panel Hardware

50596	05-13	Rear Quarter Panel Retainer	$5.99
50599	05-13	Rear Quarter Panel Rivet	$1.99

FAST Shipping!

Fast Service & Delivery!
Most orders are processed & shipped the same day!

Roof Panel

C6 Roof Panel

4129	05-13	Roof Panel - Transparent	$1699.99
49110	05-13	Roof Latches - Front - pr	$199.99

GM OFFICIAL LICENSED PRODUCT

Embroidered Roof Panel Storage Bag

Our roof panel bag features an embroidered C6 logo & a soft felt lining to carefully protect your roof panel from scratches.

41623	05-13	Embroidered Roof Panel Bag - Black Logo	$99.99
41624	05-13	Embroidered Roof Panel Bag - Red Logo	$99.99
41625	05-13	Embroidered Roof Panel Bag - Silver Logo	$99.99

MADE BY Corvette America

Roof Panel Storage Bag

Our roof panel storage bag is made of heavy-duty vinyl with a soft felt lining to carefully protect your roof panel from scratches and dings. It has strong carry handles and velcro closures for the utmost convenience.

49140	05-13	Roof Panel Storage Bag - Black	$59.99

Shifter, Clutch & Transmission

CAGS 6-Speed Plug Seal Kit

If you've disconnected the Computer-Aided Gear Selection (CAGS) system on your Corvette, this kit helps prevent dirt and corrosion from entering the open ends of its harness.

22842	05-13	CAGS 6-Speed Plug Seal Kit	$27.99

Clutch & Transmission

50064	05-07	Auto Trans Filter	$50.99
51252	05	Auto Trans Shift Improvement Kit	$69.99
50877	05-06	Clutch Actuator Cylinder	$244.99
51923	05-13	Clutch Pilot Bearing	$18.99
50612	05-13	Transmission Mounting Mount	$126.99

Steering

#50866
CV Joint Boot Kit

#51081
Power Steering Pump

Steering Components

48584	05	Column Lock Eliminator Kit	$129.99
50866	05-09	CV Joint Boot Kit - Inner	$10.99
50594	05	Key - Blank	$7.99
51081	05-11	Power Steering Pump - Remanufactured	$164.99

Suspension

#51760
Upper Ball Joint

#51729
Outer Tie Rod End - Front

#51762
Stabilizer Bar Link

#46359
Body Lowering Bolt Kit

Suspension Components

50865	05-11	Ball Joint - Lower - Professional Grade	$107.99
51761	05-13	Ball Joint - Lower	$29.99
50864	05-11	Ball Joint - Upper - Professional Grade	$74.99
51760	05-13	Ball Joint - Upper	$29.99
52487	05-11	Ball Joint - Upper - RH & LH - POM Bearing Sealed	$32.99
43919	05-11	Bilstein Shock - Front HD	$32.99
43920	05-11	Bilstein Shock - Rear HD	$127.99
43921	05-11	Bilstein Shock - Front w/ Z51	$139.99
43922	05-11	Bilstein Shock - Rear w/ Z51	$139.99
46645	05-06	Bilstein Shocks - Car Set - HD	$449.99
46646	05-11	Bilstein Shocks - Car Set - w/ Z51	$484.99
46359	05-13	Body Lowering Bolt Kit - 4 pc	$47.99
52295	05-13	Front Suspension Rebuild Kit - Professional Grade	$599.99
52294	05-13	Front Suspension Rebuild Kit	$244.99
50649	05-09	Front Upper Control Arm Spacer	$5.99
25687	05-13	Rack & Pinion	$239.99
25678	05-13	Rack & Pinion Core Charge	$400.00
51727	06-13	Rocker Arm Valve Wear Pad	$14.99
50580	09-13	Stabilizer Bar Insulator	$7.99
51762	05-13	Stabilizer Bar Link - Professional Grade	$36.99
38813	05-13	Stabilizer Bar Link	$24.99
4245	05-09	Sway Bar Kit - Rear - 7/8 inch	$229.99
52486	05-11	Tie Rod End - Inner	$16.99
50868	05-13	Tie Rod End - Inner - Pro Grade - 2 req'd	$69.99
50867	05-13	Tie Rod End - Outer - Pro Grade - 2 req'd	$84.99
51741	05-13	Tie Rod End - Inner - Delco - 2 req'd	$145.99
51729	05-13	Tie Rod End - Outer - Delco - 2 req'd	$89.99
38774	05-13	Tie Rod End - Inner - 2 req'd	$22.99
38772	05-13	Tie Rod End - Outer - 2 req'd	$56.99
50646	05-13	Universal Rear Axle Seal	$29.99
51783	05-13	Universal Rear Axle Seal O-Ring	$36.99
51784	05-13	Universal Rear Axle Housing Gasket	$12.99
51485	05-13	Washer Rear Wheel U-Joint	$18.99
50944	05-13	Wheel Lug Stud Set - 5 pc	$7.99

Suspension *continued*

Jack Lifting Pucks

Don't lift your C6 on the jack without them! These pucks will save your rocker panels from cracks and damage. Made of 1 1/8" thick Urethane & 1/4 turn installation on metal twist nut. **Note: #29814** will not fit Z06.

29814 05-13 Jack Lifting Pucks - 4 pc $69.99
52329 05-13 Jack Lifting Pucks - 4 pc - Lock In / Leave In $75.99
29813 06-13 Jack Lifting Pucks - Z06 - 4 pc $79.99

Sun Visor

Sun Visor Components

52331 05-13 Sun Visor Airbag Label Cover - OEM Fabric $22.99
50642 05-13 Sun Visor Trim Bezel - LH $19.99
50643 05-13 Sun Visor Trim Bezel - RH $12.99

Switches

#50778 *2005-2007 Headlamp, Turn Signal & Cruise Control Switch w/ Fog Lights*

Switches

50784 05-07 Brake Light Switch $19.99
50608 05-13 Door Handle Switch $15.99
50629 05-13 Door Release Inside Switch $31.99
50778 05-07 Headlamp, Signal & Cruise Switch w/ Fog Light $78.99
50777 05-10 Headlamp, Signal & Cruise Switch w/o Fog Light $49.99
50779 05-11 Ignition Start Switch $57.99
50780 05-08 Instrument Cluster Dimmer Switch $39.99
50353 09-13 Power Seat Harness $133.99
50785 05-09 Windshield Wiper Switch $34.99

#50785 *2005-2009 Windshield Wiper Switch*

Trunk

Embroidered Trunk Liner

Beautifully embroidered C6 Corvette Trunk Liner. Fill the recessed area of your trunk lid with a stylish and finished look that the factory didn't include. Can be installed in minutes! **Fits Convertibles & Hardtops only.**

49141 05-13 Embroidered C6 Trunk Liner $216.99

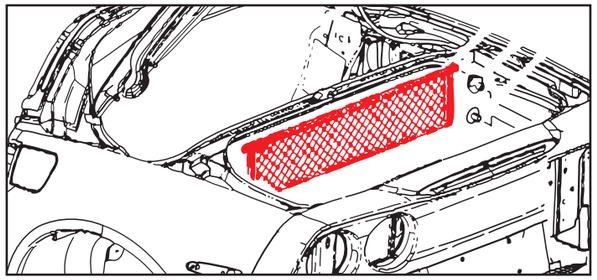

Trunk Net

48445 05-13 Trunk Net - Black $112.99

PROTECTS THE PAINT ON THE REAR DECK LID!

Embroidered Rear Bumper Bib

The Rear Bumper Bib can be used on all C6 coupes to protect the paint on the rear deck. Made of padded, heavyweight black vinyl that tucks away neatly for storage. Select your logo color by adding one of the following numbers: **#4363** Black, **#4364** Red, **#4365** Silver.

43709 05-13 Embroidered Rear Bumper Bib $74.99

Rear Bumper Bib

Made of padded, heavyweight black vinyl.

X2419 05-13 Rear Bumper Bib $44.99

Weatherstrip

Weatherstrip

51758 05-13 Hood to Side Fender Weatherstrip - LH $36.99
50578 05-13 Sealing Strip - Front LH $124.99
50579 05-13 Sealing Strip - Front RH $93.99

Look for our name on the box!

We provide many of our products to other Corvette parts suppliers.

CORVETTES at CARLISLE PRESENTED BY Corvette America

We are proud to be the presenting sponsor of the world's largest Corvette event! Corvettes at Carlisle features more than 5,000 Corvettes of all generations. Visit us this year at our location on DUKE Boulevard.

August 23-26, 2018 ***www.CarlisleEvents.com***

C6 Z06 Style Chrome Wheels

Reproduction C6 Z06 style. Triple chrome plated. A set includes matching Center Caps, new Chrome Lugnuts, Valve Stems and Lug Locks!

49222 05-13 C6 Z06 Style - 18 x 8.5 - 56 mm $229.99
49223 05-13 C6 Z06 Style - 19 x 10 - 79 mm $269.99
49224 06-13 C6 Z06 Style - 18 x 9.5 - 40 mm $259.99
49230 06-13 C6 Z06 Style - 18 x 9.5 - 57 mm $259.99
49225 06-13 C6 Z06 Style - 19 x 12 - 59 mm $299.99

C6 ZR1 Chrome Wheels

New reproductions of the 20-spoke 2009 ZR1 wheels. Wheels are cast aluminum and then triple-chrome plated.

50411 05-13 C6 ZR1 Chrome Wheel 18 x 8.5 - 56 mm $239.99
50413 05-13 C6 ZR1 Chrome Wheel 19 x 10 - 79 mm $269.99
50438 05-13 C6 ZR1 Chrome Wheel 19 x 12 - 59 mm $289.99
50432 06-13 C6 ZR1 Chrome Wheel 18 x 9.5 - 40 mm $254.99

C6 Z06 Spyder Chrome Wheels

Chrome plated 2009 Z06 spyder style reproduction wheels that came with 2009-10 Z06 Vettes.

50401 05-13 C6 Z06 Spyder Wheels 18 x 8.5 - 56 mm $249.99
50403 05-13 C6 Z06 Spyder Wheels 19 x 10 - 79 mm $284.99
50405 06-13 C6 Z06 Spyder Wheels 19 x 12 - 59 mm $314.99

#48434
Silver Center Cap

#50589
Silver Center Cap - Aluminum

#50588
Silver Center Cap - Flat

#48435
Polished Center Cap

Center Caps

40105 05-13 Center Cap - Chrome $12.99
48435 05-13 Center Cap - Polished - Stock $93.99
48434 05-13 Center Cap - Silver - Stock $33.99
50587 08-13 Center Cap - Aluminum Wheel $15.99
50588 08-13 Center Cap - Aluminum Wheel - Silver - Flat $22.99
50589 08-13 Center Cap - Aluminum Wheel - Silver $34.99
51726 13 Wheel Hub Cap - Black Satin $16.99

ACTUAL SIZE SHOWN

C6 Grand Sport Wheels - Chrome

Corvette America now offers reproductions of Corvette's five-spoke wheel design produced for the 2010 Grand Sport.

45493 05-13 Grand Sport - 18 x 8.5 - 56 mm - Non Z06 ..... $249.99
45496 05-13 Grand Sport - 19 x 10 - 79 mm - Non Z06 ..... $289.99
45497 06-13 Grand Sport - 19 x 12 - 59 mm - Z06 ..... $329.99
45494 06-13 Grand Sport - 18 x 9.5 - 40 mm - Z06 ..... $249.99

#48174 Wheel Hardware Kit: Lugnuts, Locks & Valve Stems

GET A FREE CHROME HARDWARE KIT WHEN YOU BUY A SET OF WHEELS!

Splash Guards

The impact-resistant ABS plastic Splash Guards are contoured to your C6's body to help protect against dirt and grime as well as paint damage like scuffs and chips. They install quickly and easily with the supplied hardware kit.
Note: These do not fit Z06.

#47965
Front Splash Guards

47965 05-13 Splash Guards - Front - exc. Z06 - pr $45.99
47966 05-13 Splash Guards - Rear - exc. Z06 - pr $45.99

Center Cap Decals

Raised 3 dimensional decals made of high quality 3M material. UV protected & guaranteed by the manufacturer not to fade for up to 10 years. Size: 2 3/8"

37353 05-08 Decal - C6 Domed Center Cap - Chrome - pr $34.99
37352 05-08 Decal - C6 Domed Center Cap - Silver - pr $34.99
37355 09-13 Decal - C6 Domed Center Cap - Chrome - pr $34.99
37354 09-13 Decal - C6 Domed Center Cap - Silver - pr $34.99

Look for our name on the box!

We provide many of our products to other Corvette parts suppliers.

C7 ZR1 Style Wheels

Corvette America now offers reproductions of Corvette's C7 wheel design produced for the 2014 Stingray.

40535	05-13	C7 ZR1 Style Wheel - 17 x 8.5 - 56 mm	$229.99
40536	05-13	C7 ZR1 Style Wheel - 18 x 8.5 - 56 mm	$249.99
40537	05-13	C7 ZR1 Style Wheel - 18 x 9.5 - 57 mm	$259.99
40539	05-13	C7 ZR1 Style Wheel - 19 x 8.5 - 56 mm	$289.99
40541	05-13	C7 ZR1 Style Wheel - 19 x 10 - 79 mm	$289.99
40544	05-13	C7 ZR1 Style Wheel - 20 x 10 - 79 mm	$379.99

Our inventory has more than 24,000 products for every generation of Corvette. Most orders are processed & shipped the same day! We will help you find the right parts for your Corvette.

FAST Shipping!

Fast Service & Delivery
Most orders are processed & shipped the same day!

C7 Z06 Style Wheels

Corvette America now offers reproductions of the C7's wheel design produced originally for the 2015 Z06. Plain Center Caps are included with each wheel. Lugnuts are available separately.

49231	05-13	C7 Z06 Style - Chrome 17 x 8.5 - 56mm	$244.99
49232	05-13	C7 Z06 Style - Black/Chrome 17 x 8.5 - 56mm	$244.99
49235	05-13	C7 Z06 Style - Chrome 18 x 8.5 - 56mm	$273.99
49236	05-13	C7 Z06 Style - Black/Chrome 18 x 8.5 - 56mm	$273.99
49233	05-13	C7 Z06 Style - Chrome 18 x 9.5 - 57mm	$281.99
49234	05-13	C7 Z06 Style - Black/Chrome 18 x 9.5 - 57mm	$281.99
49239	05-13	C7 Z06 Style - Chrome 19 x 8.5 - 56mm	$310.99
49240	05-13	C7 Z06 Style - Black/Chrome 19 x 8.5 - 56mm	$310.99
49243	05-13	C7 Z06 Style - Chrome 19 x 10 - 56mm	$310.99
49244	05-13	C7 Z06 Style - Black/Chrome 19 x 10 - 56mm	$310.99
49237	05-13	C7 Z06 Style - Chrome 19 x 10 - 79mm	$310.99
49238	05-13	C7 Z06 Style - Black/Chrome 19 x 10 - 79mm	$310.99
49241	05-13	C7 Z06 Style - Chrome 20 x 10 - 79mm	$406.99
49242	05-13	C7 Z06 Style - Black/Chrome 20 x 10 - 79mm	$406.99
49245	14-17	C7 Z06 Style - Chrome 20 x 12 - 59mm	$406.99

Product photos, descriptions and diagrams at:
www.CorvetteAmerica.com

Serving the Corvette Community Since 1977.

#48225 *Theft Deterrent C6 Valve Stem Caps*

#51726 *Wheel Hub Cap*

#46544 *C6 Chrome Valve Stem Caps*

#43048 *Chrome Wheel Locks*

#48036 *Tire Pressure Sensor*

#50595 *Tire Pressure Indicator Sensor*

Wheel Accessories

48036	05-09	Tire Pressure Sensor	$57.99
50595	05-13	Tire Pressure Indicator Sensor	$112.99
50630	05-13	Tire Pressure Sensor Grommet	$6.99
48037	05-13	Tire Pressure Sensor Nut	$9.99
43049	05-13	Valve Stem - Chrome	$1.99
48225	05-13	Valve Stem Caps - C6 - Theft Deterrent	$32.99
46544	05-13	Valve Stem Caps - Chrome w/ C6	$15.99
51786	05-13	Wheel House Retainer - Front	$4.99
48174	05-13	Wheel Kit - Lug Nut / Locks / Stem - Chrome	$32.99
43048	05-13	Wheel Locks - Chrome	$15.99
50944	05-13	Wheel Lug Stud Set - 5 pc	$7.99
46355	05-13	Wheel Paint - Clear Coat	$13.99
50584	10-13	Tire Pressure Monitor	$63.99
48039	10-13	Tire Pressure Sensor	$57.99

Look for our name on the box!

We provide many of our products to other Corvette parts suppliers.

Windshield & Wipers

30085	05-13	Washer Bottle Cap	$4.99
46832	05-13	Windshield Decal - CORVETTE - Red	$24.99
46833	05-13	Windshield Decal - CORVETTE - Silver	$24.99
46834	05-13	Windshield Decal - CORVETTE - Gold	$24.99
46836	05-13	Windshield Decal - CORVETTE - Yellow	$24.99
51739	05-12	Wiper Motor Connector	$130.99
50609	05-13	Wiper Motor Relay	$8.99

*Post some photos of **your** Corvette on our **Facebook** page!*

Like, Watch & Follow Corvette America!